18 Lindfield Place, Farncombe Road, Worthing, BN11 2FQ

Price £235,000

bacon and company
Estate and letting agents

A brand new, chain-free SECOND FLOOR apartment in Central Worthing forming part of Roffey Home's prestigious Lindfield Place development: an exclusive development for buyers aged 65 and over. The beautifully finished accommodation briefly comprises a welcoming communal entrance with passenger lift, front door opening to: entrance hall, OPEN-PLAN LIVING ROOM AND KITCHEN with integrated Bosch appliances, utility, PRIVATE BALCONY, double bedroom, stylish SHOWER ROOM/WC. Further features include UNDERFLOOR HEATING, triple-glazed windows, video entry system,150 year lease and £0 ground rent. Residents also benefit from exclusive use of a TOP FLOOR RESIDENTS' LOUNGE, SOUTH-FACING SUN TERRACE, on-site parking and EV charging points.

bacon and company
Estate and letting agents

- Brand New Roffey Homes Development
- Double Bedroom
- Second Floor Residence
- Private Balcony
- Contemporary Shower Room
- Kitchen with Integrated Bosch appliances
- Underfloor Heating & Triple Glazing
- Residents' Lounge & South-Facing Sun Terrace
- On-Site Parking & EV Charging
- 10-Year New Build Warranty

Communal Entrance
Interior-designed communal entrance with secure video entry system, lift access to all floors and dedicated cycle and mobility scooter storage. Access to the top-floor residents' lounge and south-facing terrace.

Second Floor
Front door opening to;

Entrance Hall
Modern LVT flooring with underfloor heating. Video entry phone. Wall mounted heating control panel.

Kitchen and Living Room
4.04m x 6.83m (13'3 x 22'5)
Open-plan living space with fitted kitchen incorporating a range of wall and base units, stainless-steel sink and integrated Bosch appliances, including oven, electric hob, extractor, fridge/freezer and dishwasher. Modern LVT flooring with underfloor heating. Direct access to the private terrace.

Utility
With space and plumbing for an appliance.

Double Bedroom
4.01m x 2.82m (13'2 x 9'3)
Double bedroom with fitted sliding mirrored wardrobe incorporating hanging rail and shelving. Carpeted with underfloor heating.

Private Balcony
With rooftop views.

Shower Room/Wc
Contemporary walk-in shower, vanity surface with concealed-cistern WC and wash hand basin. Heated towel rail.

Residents Lounge
Top-floor residents lounge for the exclusive use of residents, with access onto the adjoining terrace.

Residents South-Facing Terrace
Adjoining the residents' lounge, offering superb panoramic views.

Location
Lindfield Place enjoys a convenient Worthing setting, placing the town centre, seafront and promenade within easy reach. The location offers the best of coastal living together with access to local shops, cafés, restaurants, transport connections and the wider West Sussex countryside.

Roffey Homes
Established in Sussex in 1960, Roffey Homes has built a longstanding reputation for thoughtfully designed homes, high-quality workmanship and meticulous attention to detail. Their approach extends beyond the individual property, with each development designed to create an attractive and contemporary place in which to live. Lindfield Place continues that tradition, combining contemporary design, considered specification and the reassurance of a 10-year building warranty.

Leasehold Information
The apartments will be leasehold with a term of 150 years and no ground rent payable, service charges costs will be available on request.

Required Information
Draft version: 1

Note: These details have been provided by Roffey Homes. Any potential purchaser should instruct their conveyancer to confirm the accuracy.

Some images may include virtual staging to help showcase the home's potential.

1 Bedroom
538 sq ft / 50.0 sq m *(approx)*
Plot 3, Ground Floor
Plot 10, First Floor
Plot 18, Second Floor

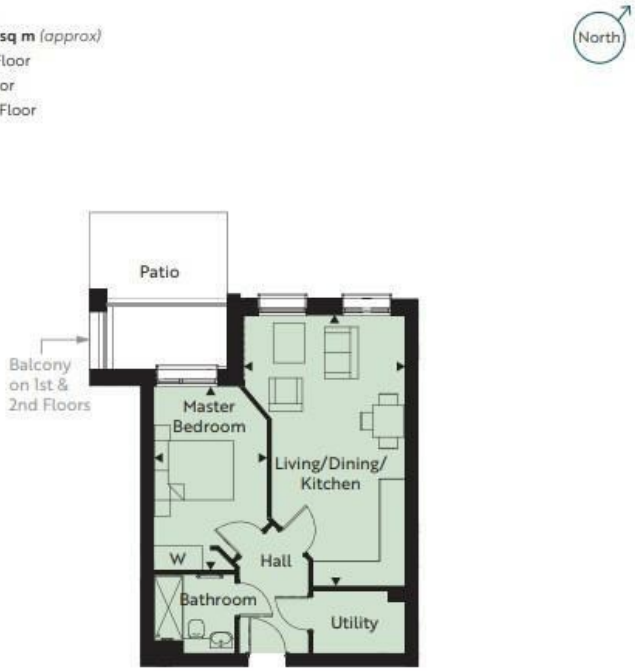

Living/Dining/Kitchen
13'3" x 22'5" 4.05m x 6.83m

Master Bedroom
9'3" x 13'2" 2.84m x 4.00m

Ground Floor

First & Second Floors

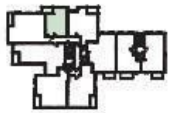

W = Wardrobe. All room dimensions are subject to a + / - 50mm (2") tolerance. Kitchen and bathroom layouts are indicative only and may be subject to change. Please consult our sales team for specific room dimensions and internal layouts. This information is for guidance only and does not form any part of any contract or constitute a warranty.

and company
bacon
Estate and letting agents

Energy Efficiency Rating

	Current	Potential
Very energy efficient - lower running costs		
(92 plus) A		
(81-91) B	86	86
(69-80) C		
(55-68) D		
(39-54) E		
(21-38) F		
(1-20) G		
Not energy efficient - higher running costs		
England & Wales	EU Directive 2002/91/EC	

These particulars are believed to be correct, but their accuracy is not guaranteed. They do not form part of any contract. The services at this property, ie gas, electricity, plumbing, heating, sanitary and drainage and any other appliances included within these details have not been tested and therefore we are unable to

baconandco.co.uk

72 Goring Road, Goring-by-sea, Worthing, West Sussex, BN12 4AB
01903 520002
goring@baconandco.co.uk

Bacon & Co (Worthing) Limited (No. 04721313) and Bacon Micawber Lettings Limited (No. 07466778) trading as Bacon and Company Registered in England and Wales. Registered office: c/o Galloways Accounting, The Mill Building, 31-35 Chatsworth Road, Worthing, England, BN11 1LY.